



THIS DOCUMENT HAS BEEN DIGITALLY SIGNED AND SEALED BY:

Anthony Lee Washington III
2024.11.20 13:28:19-06'00'

PRINTED COPIES OF THIS DOCUMENT ARE NOT CONSIDERED SIGNED AND SEALED. THE SIGNATURE MUST BE VERIFIED ON THE ELECTRONIC DOCUMENTS.

HDR ENGINEERING, INC.
120 BRENTWOOD COMMONS WAY
SUITE 525
BRENTWOOD, TN 37027
ANTHONY L. WASHINGTON, III, P.E. 119749

THE ABOVE NAMED PROFESSIONAL ENGINEER SHALL BE RESPONSIBLE FOR THE FOLLOWING SHEETS IN ACCORDANCE OF TENN. CODE ANN. §62-2-306.

SHEET NAME	SHEET NO.
SIGNATURE SHEET	ROADWAY-SIGN1
TITLE SHEET	1
ROADWAY INDEX AND STANDARD ROADWAY DRAWINGS	1A
ESTIMATED ROADWAY QUANTITIES	2
TYPICAL SECTIONS AND PAVEMENT SCHEDULE	2A, 2A1
GENERAL NOTES.....	2B
SPECIAL NOTES.....	2C
UTILITY OWNERS.....	2C1
ENVIRONMENTAL NOTES.....	2D, 2D1
TABULATED QUANTITIES	2E
RAMP DETAIL	2F, 2F1

YEAR	PROJECT NO.	SHEET NO.
2025	NH-I-24-1(141)	ROADWAY-SIGN 1

STATE OF TENNESSEE
DEPARTMENT OF TRANSPORTATION

SIGNATURE
SHEET

Index Of Sheets
SEE SHEET NO. 1A

STATE OF TENNESSEE
DEPARTMENT OF TRANSPORTATION
BUREAU OF ENGINEERING

MONTGOMERY COUNTY

INTERSTATE 24
FROM: EAST OF SR-13 (L.M. 5.41)
TO: WEST OF TROUGH SPRINGS ROAD (L.M. 11.63)

RESURFACE
MILL, BM & 411D OVERLAY AND PAVEMENT MARKINGS

STATE HIGHWAY NO. N/A F.A.H.S. NO. I-24

DOES THIS PROJECT QUALIFY FOR UTILITY CHAPTER 86	YES	NO X
WORK ZONE SIGNIFICANCE DETERMINATION		
SIGNIFICANT	YES X	NO

TENN.	YEAR	SHEET NO.
	2025	1
FED. AID PROJ. NO.	NH-I-24-1(141)	
STATE PROJ. NO.	63I024-F8-003	

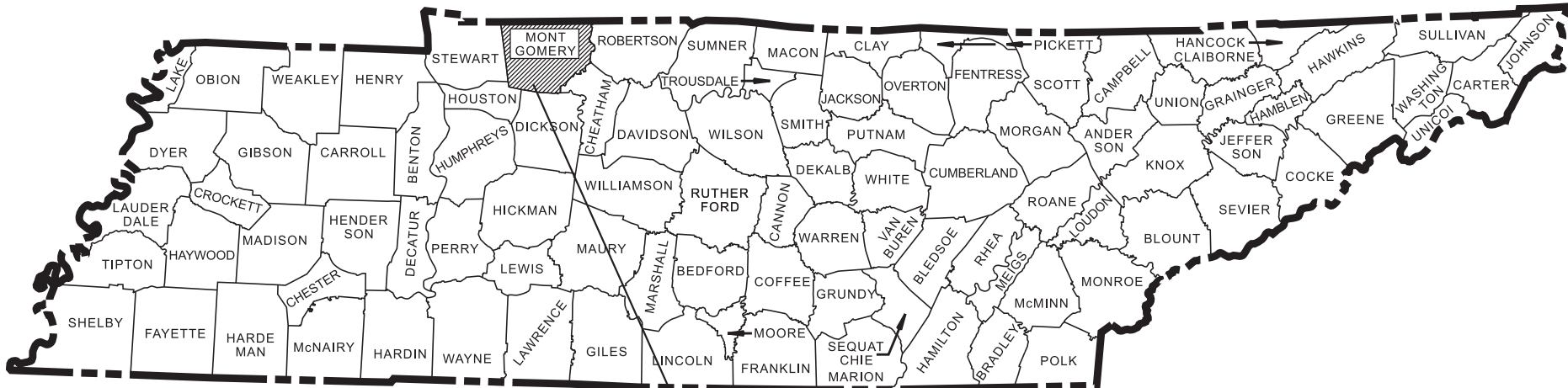

PROJECT LOCATION
BRIDGE ID. # 63I00240009 63I00240010 63I00240011
63I00240025 63I00240026 63I00240013
63I00240014 63I00240015 63I00240016

NO EXCLUSIONS

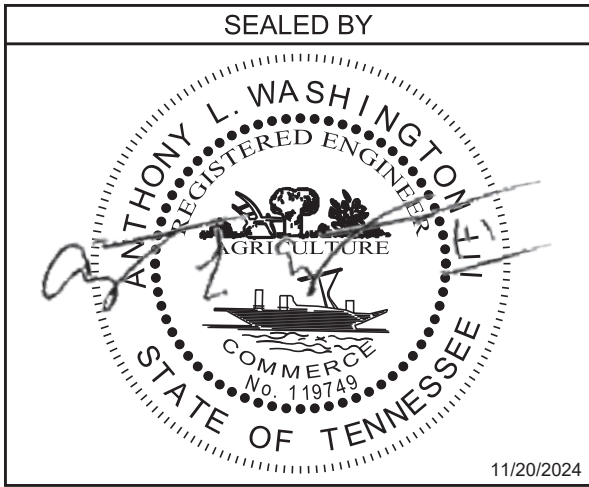

APPROVED: 
WILL REID, CHIEF ENGINEER

DATE: _____

APPROVED: 
HOWARD H. ELEY, COMMISSIONER

TRAFFIC COUNTER &
WEATHER STATIONS

STATION LOCATION	LOG MILE
TC STATION 106	5.968
TC STATION 107	9.685
RWIS #29	10.750

TRAFFIC DATA

ADT (2025)	84,813
POSTED SPEED	70 MPH

U.S. DEPARTMENT OF TRANSPORTATION
FEDERAL HIGHWAY ADMINISTRATION

APPROVED: _____
DIVISION ADMINISTRATOR DATE

63I024-F8-003
BEGIN PROJECT NO. NH-I-24-1(141) RESURFACE
L.M. 5.41

63I024-F8-003
END PROJECT NO. NH-I-24-1(141) RESURFACE
L.M. 11.63

SPECIAL NOTES

PROPOSALS MAY BE REJECTED BY THE COMMISSIONER IF ANY OF THE UNIT PRICES CONTAINED THEREIN ARE OBVIOUSLY UNBALANCED, EITHER EXCESSIVE OR BELOW THE REASONABLE COST ANALYSIS VALUE.

THIS PROJECT TO BE CONSTRUCTED UNDER THE STANDARD SPECIFICATIONS OF THE TENNESSEE DEPARTMENT OF TRANSPORTATION DATED JANUARY 1, 2021 AND ADDITIONAL SPECIFICATIONS AND SPECIAL PROVISIONS CONTAINED IN THE PLANS AND IN THE PROPOSAL CONTRACT.

TDOT PROJECT MANAGER : KONNER SPRADLIN, P.E.

DESIGNED BY : HDR ENGINEERING, INC.

DESIGNER : ANTHONY L. WASHINGTON, III, P.E. CHECKED BY DAVID HORNE, P.E.

P.E. NO. 98034-4283-04

PIN NO. 133012.00



SCALE: 1" = 5280'

PROJECT LENGTH 6.22 MILES
TOTAL LANE MILES RESURFACED 26.63 MILES

ROADWAY INDEX

SHEET NAME

SHEET NO.

SIGNATURE SHEETS.....	ROADWAY-SIGN1
TITLE SHEET	1
ROADWAY INDEX AND STANDARD ROADWAY DRAWINGS.....	1A
ESTIMATED ROADWAY QUANTITIES	2
TYPICAL SECTIONS AND PAVEMENT SCHEDULE	2A, 2A1
GENERAL NOTES.....	2B
SPECIAL NOTES.....	2C
UTILITY OWNERS.....	2C1
ENVIRONMENTAL NOTES.....	2D, 2D1
TABULATED QUANTITIES	2E
RAMP DETAIL	2F, 2F1

NOTE: THE ALPHABETICAL LETTERS “I”, “O” & “Q” ARE NOT USED IN THE NUMBERING OF SHEETS.

NO PROJECT COMMITMENTS SHEETS INCLUDED IN THIS SET OF PLANS.

NO UTILITY SHEETS INCLUDED IN THIS SET OF PLANS.

STANDARD ROADWAY DRAWINGS

DWG.

REV.

DESCRIPTION

STANDARD ROADWAY TITLE SHEET, ABBREVIATIONS, AND LEGENDS

RD-A-1	02-20-20	STANDARD ABBREVIATIONS A THROUGH L
RD-A-2		STANDARD ABBREVIATIONS M THROUGH Z
RD-L-1	02-20-20	STANDARD LEGEND
RD-L-1A		STANDARD LEGEND

DESIGN - TRAFFIC CONTROL

T-M-5	03-01-23	MARKING DETAIL FOR FREEWAYS
T-M-6	03-01-23	MARKING DETAIL FOR EXPRESSWAY AND FREEWAY INTERCHANGES
T-M-7	06-28-19	GORE MARKING DETAILS FOR EXPRESSWAY & FREEWAY INTERCHANGES
T-M-8	06-28-19	MARKING DETAILS FOR EXPRESSWAYS & FREEWAYS
T-M-9	05-01-23	PAVEMENT MARKING AND SIGNING DETAILS FOR RAMP INTERSECTIONS
T-M-9A		PAVEMENT MARKING AND SIGNING DETAILS FOR RAMP INTERSECTIONS
T-M-9B		PAVEMENT MARKING AND SIGNING DETAILS FOR RAMP INTERSECTIONS
T-M-15	06-28-19	ASPHALT SHOULDER RUMBLE STRIP INSTALLATION DETAILS FOR INTERSTATE AND ACCESS CONTROLLED ROUTES
T-M-18	10-29-21	FLEXIBLE DELINEATOR DETAILS
T-WZ-10	04-02-12	ADVANCE ROAD WORK SIGNING ON HIGHWAYS AND FREEWAYS
T-WZ-11	03-04-21	ONE LANE CLOSURE DETAIL ON DIVIDED HIGHWAYS
T-WZ-12	03-04-21	ONE LANE CLOSURE DETAIL FOR BRIDGES ON DIVIDED HIGHWAYS
T-WZ-15	05-01-20	INTERIOR LANE CLOSURE FOR FREEWAYS
T-WZ-18	07-07-23	SHOULDER CLOSURE DETAIL FOR FREEWAYS AND DIVIDED HIGHWAYS
T-WZ-60		FREEWAY RESURFACING SIGNING LAYOUT
T-WZ-63	1-09-24	WORK ZONE IN THE VICINITY OF AN ENTRANCE RAMP
T-WZ-64		WORK ZONE IN THE VICINITY OF AN EXIT
T-WZ-FAB1		FLASHING YELLOW ARROW BOARD

TYPE	YEAR	PROJECT NO.	SHEET NO.
RESURF	2025	NH-L24-1(141)	1A

SEALED BY

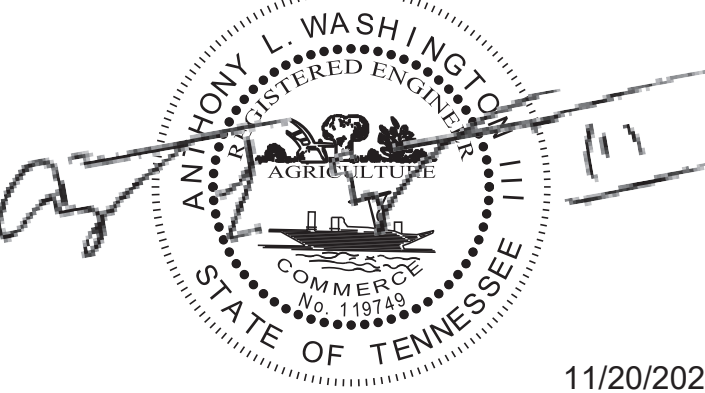

11/20/2024

STATE OF TENNESSEE
DEPARTMENT OF TRANSPORTATION

ROADWAY INDEX
AND
STANDARD
ROADWAY
DRAWINGS

11/4/2024 2:50:49 PM C:\PWORKING\EA\ST01\1D4023751\02.DGN

ESTIMATED ROADWAY QUANTITIES			
ITEM NO.	DESCRIPTION	UNIT	QUANTITY
			631024-F8-003
(1)	208-01.05 BROOMING & DEGRASSING SHOULDERS	L.M.	27.3
(2)	303-01 MINERAL AGGREGATE, TYPE A BASE, GRADING D	TON	3278
(3)	307-03.08 ASPHALT CONCRETE MIX (PG76-22) (BPMB-HM) GRADING B-M2	TON	500
(4)(5)	403-01 BITUMINOUS MATERIAL FOR TACK COAT (TC)	TON	146
(6)	411-03.10 ACS MX(PG76-22) GRADING D	TON	22360
	411-12.01 SCORING SHOULDERS (CONTINUOUS) (16IN WIDTH)	L.M.	28.5
(7)	415-01.01 COLD PLANING BITUMINOUS PAVEMENT	TON	22133
(8)(9)	712-01 TRAFFIC CONTROL	LS	1
	712-04.01 FLEXIBLE DRUMS (CHANNELIZING)	EACH	150
	712-05.01 WARNING LIGHTS (TYPE A)	EACH	70
(10)	712-06 SIGNS (CONSTRUCTION)	S.F.	2057
(11)	712-06.16 SIGNS (CONSTRUCTION)(REDUCED SPEED WARNING)	EACH	4
	712-07.03 TEMPORARY BARRICADES (TYPE III)	L.F.	72
	712-08.03 ARROW BOARD (TYPE C)	EACH	4
	712-08.08 SPEED FEEDBACK SIGN ASSEMBLY	EACH	2
	712-08.09 DIGITAL SPEED LIMIT SIGN ASSEMBLY	EACH	12
	712-08.12 QUEUE PROTECTION TRUCK	DAY	120
	713-02.14 FLEXIBLE DELINEATOR (WHITE)	EACH	32
	713-02.15 FLEXIBLE DELINEATOR (YELLOW)	EACH	32
	713-16.01 CHANGEABLE MESSAGE SIGN UNIT	EACH	4
	716-01.23 SNOWPLOWABLE RAISED PAVEMENT MARKERS (BI-DIR)(2 COLOR)	EACH	920
	716-01.30 REMOVAL OF SNOWPLOWABLE REFLECTIVE MARKER	EACH	920
(12)(13)	716-02.04 PLASTIC PAVEMENT MARKING(CHANNELIZATION STRIPING)	S.Y.	1200
(12)(13)	716-02.07 PLASTIC PAVEMENT MARKING (24" BARRIER LINE)	L.F.	2825
(12)(13)	716-04.14 PLASTIC PAVEMENT MARKING (LANE REDUCTION ARROW)	EACH	4
(14)	716-05.20 PAINTED PAVEMENT MARKING (6" LINE)	L.M.	27
(15)	716-08.01 REMOVAL OF PAVEMENT MARKING (LINE)	L.F.	13940
(15)	716-09.86 CONTRAST PAVEMENT MARKING 6"	L.M.	2.7
(12)	716-12.02 ENHANCED FLATLINE THERMO PVMT MRKNG (6IN LINE)	L.M.	27
(12)	716-12.05 ENHANCED FLATLINE THERMO PVMT MRKNG (6IN DOTTED LINE)	L.F.	2640
(12)	716-12.06 ENHANCED FLAT LINE THERMO (8IN LINE)	L.F.	2400
	717-01 MOBILIZATION	LS	1

FOOTNOTES	
(1)	TO BE USED AS DIRECTED BY THE ENGINEER. NO DIRT OR DEBRIS TO BE LEFT ON SHOULDER THIS WORK TO BE PERFORMED BEFORE ALL OTHER OPERATIONS.
(2)	TO BE USED AS DIRECTED BY THE ENGINEER.
(3)	TO BE USED AS DIRECTED BY THE ENGINEER FOR SPOT REPAIR.
(4)	ADDITIONAL QUANTITY MIGHT BE NEEDED AFTER INITIAL MILLING OPERATIONS ARE COMPLETE. RAMP TRANSITION AREAS FROM MAINLINE TO BE MILLED AND PAVED TO EXISTING CONDITIONS. AS DIRECTED BY ENGINEER. SEE RAMP DETAIL SHEETS 2F AND 2F1 FOR LIMITS OF PAVING ON RAMPS.
(5)	INCLUDES 17 TONS FOR RAMPS AND RAMP SHOULDERS. INCLUDES 4 TONS FOR GORE AREAS.
(6)	INCLUDES 2600 TONS FOR RAMPS AND RAMP SHOULDERS. INCLUDES 600 TONS FOR GORE AREAS.
(7)	INCLUDES 2559 TONS FOR RAMPS AND RAMP SHOULDERS. INCLUDES 594 TONS FOR GORE AREAS.
(8)	REFER TO MUTCD FIGURE 6H-44 FOR SIGNING INTERSTATE ON RAMPS.
(9)	THE CONTRACTOR SHALL COMPLY WITH SECTION 712 OF THE STANDARD SPECIFICATIONS FOR ROAD AND BRIDGE CONSTRUCTION REGARDING TEMPORARY TRAFFIC CONTROL AND THE CURRENT EDITION OF THE MANUAL ON UNIFORM TRAFFIC CONTROL DEVICES.
(10)	THE CONTRACTOR IS RESPONSIBLE FOR THE STAKING OF CONSTRUCTION SIGNS. IN THE EVENT THAT A CONSTRUCTION AND/OR REGULATORY SIGN IS TEMPORARILY DESIGNATED NOT IN USE DURING THE CONSTRUCTION PHASE OF A PROJECT, THE CONTRACTOR SHALL NOT BE PAID FOR DIRECTLY BUT SHALL BE INCLUDED IN THE PRICE BID FOR ITEM NO. 712-06 SIGNS (CONSTRUCTION)
(11)	ITEM TO BE USED ONLY WHEN A REDUCED SPEED LIMIT IS ESTABLISHED WITHIN THE PROJECT CONSTRUCTION WORK ZONE LIMITS. ITEM INCLUDES SIGN FACE, SUPPORTS, AND TWO TYPE "B" FLASHERS PER THE STANDARD SPECIFICATIONS. THE CONTRACTOR SHALL BE RESPONSIBLE FOR TURNING ON THE TYPE "B" FLASHERS WHEN WORKERS ARE IN THE CONSTRUCTION WORK ZONE AND TURNING THEM OFF WHEN WORKERS ARE NO LONGER IN CONSTRUCTION WORK ZONE.
(12)	ITEM TO BE USED AS PERMANENT MARKING ONLY.
(13)	THE CONTRACTOR MAY ELECT TO SUBSTITUTE PREFORMED PLASTIC FOR THERMOPLASTIC. PREFORMED PLASTIC SHALL BE PAID FOR AT THE SAME UNIT PRICE AS BID FOR THERMOPLASTIC.
(14)	ITEM TO BE USED AS TEMPORARY PAVEMENT MARKING ONLY.
(15)	TO BE USED TO RESTRIPE RAMPS FROM PAVEMENT TIE-IN TO INTERSECTIONS.

THERE ARE NO PROJECT COMMITMENTS ON THIS PROJECT

THERE ARE NO UTILITY ADJUSTMENTS ON THIS PROJECT

THERE IS NO GUARDRAIL WORK ON THIS PROJECT

TYPE	YEAR	PROJECT NO.	SHEET NO.
RESURF	2025	NH-I-24-1(141)	2

SEALED BY

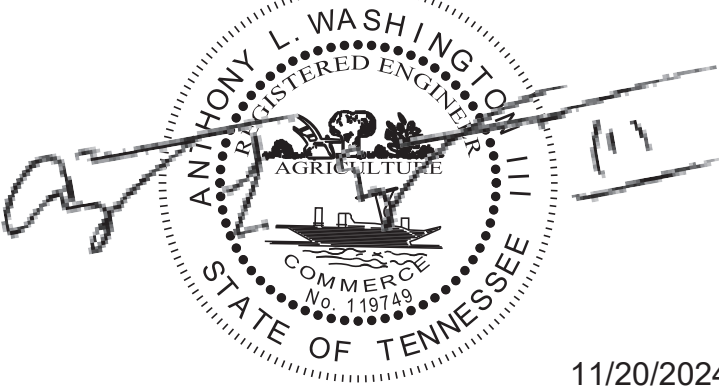

11/20/2024

STATE OF TENNESSEE
DEPARTMENT OF TRANSPORTATION

ESTIMATED
ROADWAY
QUANTITIES

TYPE	YEAR	PROJECT NO.	SHEET NO.
RESURF	2025	NH-I-24-1(141)	2A

SEGMENT	BEGINNING L.M.	ENDING L.M.	LENGTH (MILES)	LANE WIDTH (FEET)	# OF LANES (WESTBOUND)	PAVED SHOULDER WIDTH (WESTBOUND) (FEET)	AGGREGATE SHOULDER WIDTH (WESTBOUND) (FEET)	# OF LANES (EASTBOUND)	PAVED SHOULDER WIDTH (EASTBOUND) (FEET)	AGGREGATE SHOULDER WIDTH (EASTBOUND) (FEET)
1	5.41	7.55	2.14	12	2	14	4	2	14	4
2	7.55	7.64	0.09	12	3	12	4	2	14	4
3	7.64	7.77	0.13	12	2	14	4	2	14	4
4	7.77	8.26	0.49	12	3	14	4	2	14	4
5 **	8.26	8.33	0.07	12	3	14	4	3	12	4
6	8.33	8.68	0.35	12	3	14	4	2	14	4
7	8.68	9.01	0.33	12	2	14	4	2	14	4
8	9.01	9.16	0.15	12	2	16	4	2	14	4
9	9.16	9.46	0.3	12	2	14	4	2	14	4
10 **	9.46	9.86	0.4	12	2	14	4	3	14	4
11	9.86	10.94	1.08	12	2	14	4	2	14	4
12	10.94	11.02	0.08	12	2	14	4	3	12	4
13	11.02	11.63	0.61	12	2	15	4	2	15	4

** 3 EASTBOUND LANES, 2 - 12' LANES, 1 - 16' LANE

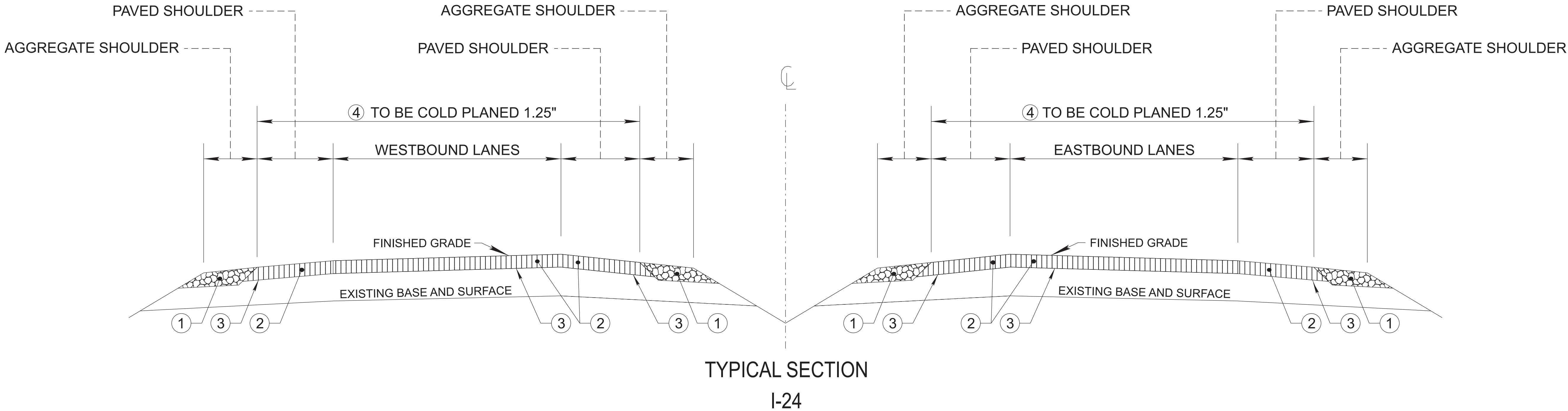

BRIDGE DECK RECOMMENDATIONS (RESURFACING)				
BRIDGE NUMBER	LOCATION LOG MILE	CROSSES OVER/UNDER	BRIDGE LENGTH	BRIDGE DECK RECOMMENDATIONS
63I00240011	6.110	DUNLOP LN. UNDERPASS		
63I00240025	7.950 EBL	SR-237-2.20 UNDERPASS		
63I00240026	7.950 WBL	SR-237-2.22 UNDERPASS		
63I00240013	9.010 EBL	RED RIVER	754.5	COLD PLANE 1 1/4" OF EXISTING ASPHALT AND REPLACE WITH 1 1/4" OF NEW ASPHALT
63I00240014	9.010 WBL	RED RIVER	504.5	COLD PLANE 1 1/4" OF EXISTING ASPHALT AND REPLACE WITH 1 1/4" OF NEW ASPHALT

SEE SHEET 2A1 FOR PAVEMENT SCHEDULE

SEALED BY

11/20/2024

STATE OF TENNESSEE
DEPARTMENT OF TRANSPORTATION

TYPICAL
SECTIONS AND
PAVEMENT
SCHEDULE

TYPE	YEAR	PROJECT NO.	SHEET NO.
RESURF	2025	NH-L24-1(141)	2A1

PROPOSED PAVEMENT SCHEDULE	
①	MINERAL AGGREGATE @ 2" THICK ITEM NO. 303-01 MINERAL AGGREGATE, TYPE "A" BASE, GRADING "D"
②	ASPHALTIC CONCRETE SURFACE (HM) 1¼" TH. (APPROX. 132.5 LBS/SY) ITEM NO. 411-03.10 ACS MIX (PG76-22) GRADING D
③	TACK COAT (TC) (APPROX. 0.10 GAL/SY) ITEM NO. 403-01 BITUMINOUS MATERIAL FOR TACK COAT (TC) SEE D.G. 403.05 FOR DETERMINING APPLICATION RATE IN THE FIELD.
⑥	COLD PLANING 1¼" TH. (APPROX. 131.25 LBS/SY) ITEM NO. 415-01.01 COLD PLANING BITUMINOUS PAVEMENT

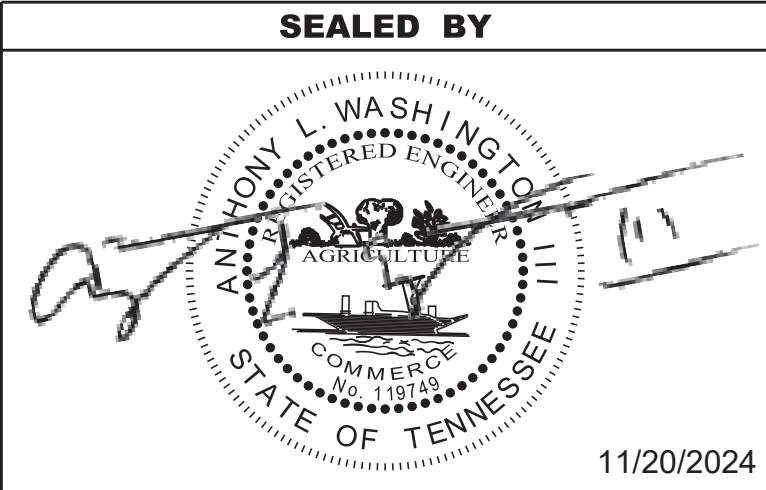
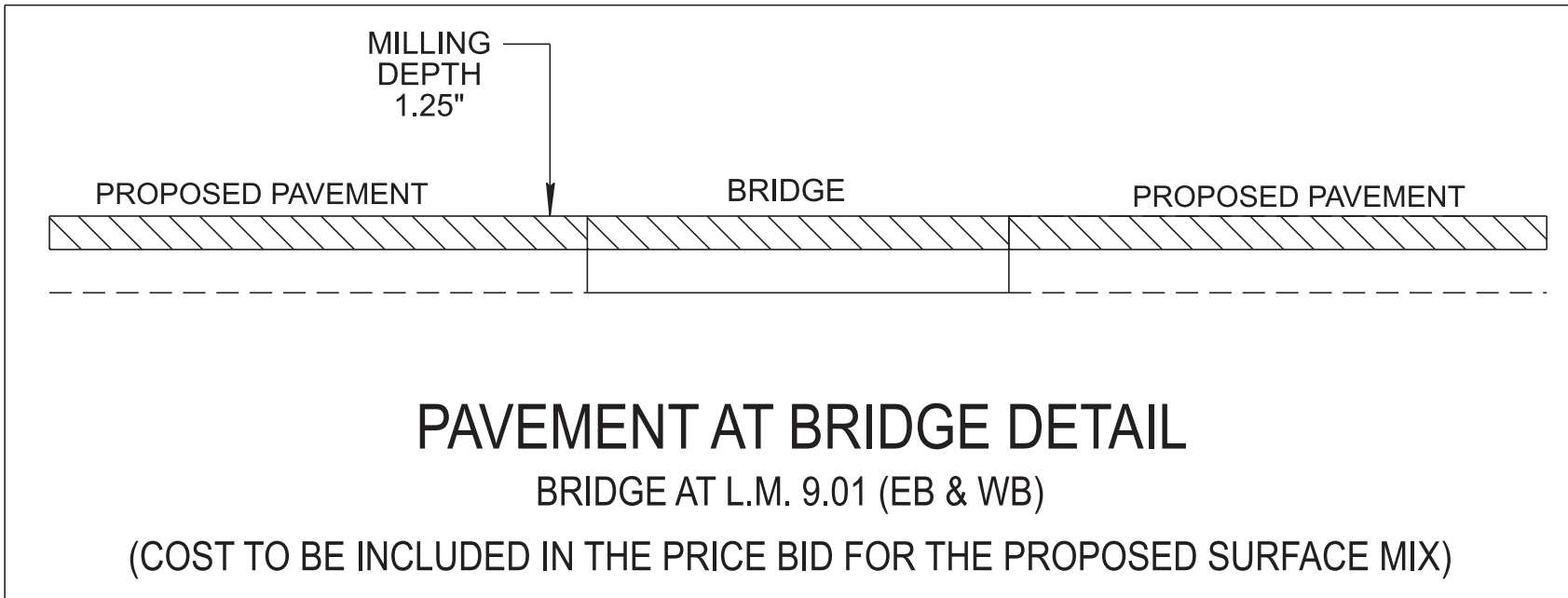
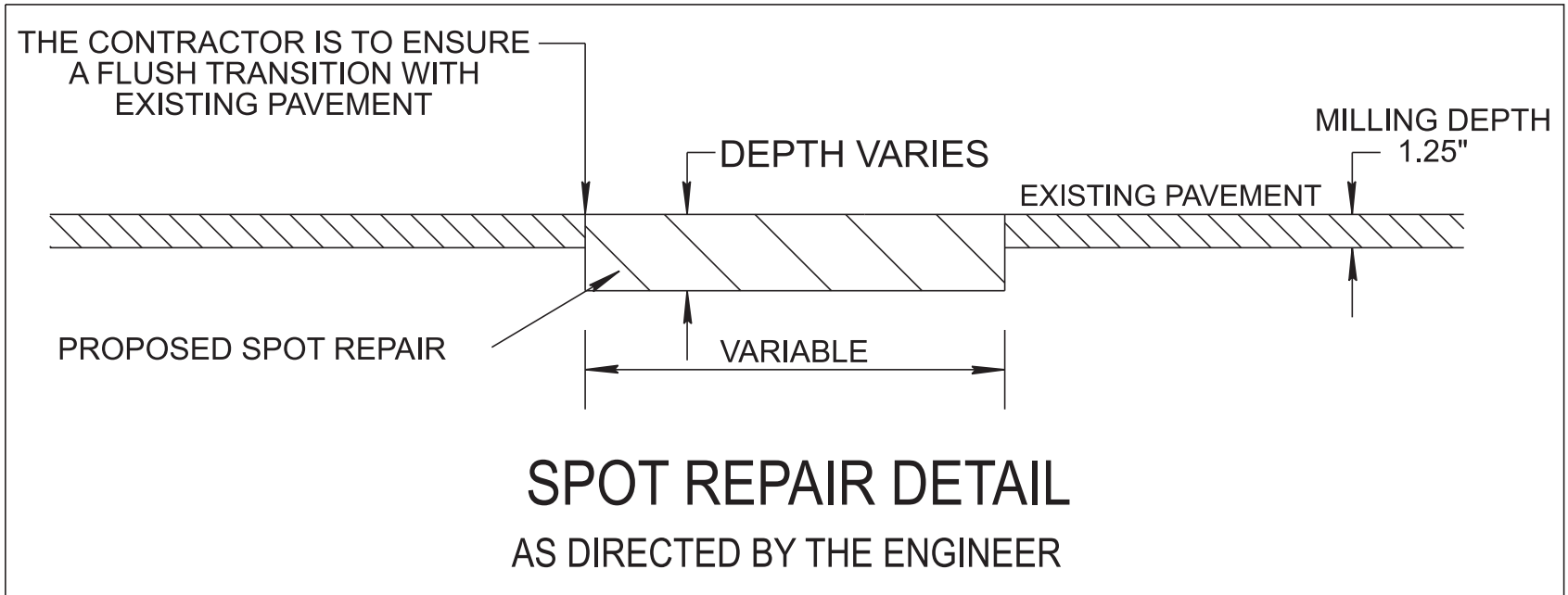
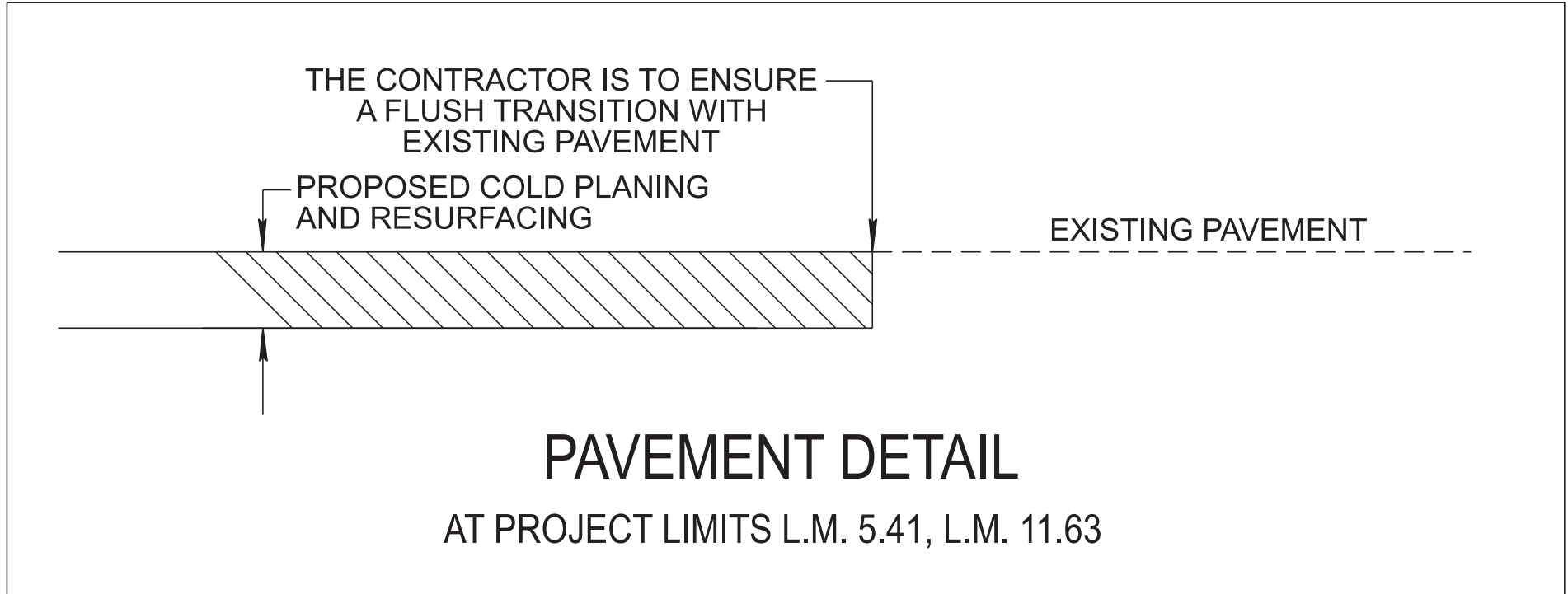

STATE OF TENNESSEE
DEPARTMENT OF TRANSPORTATION

TYPICAL
SECTIONS AND
PAVEMENT
SCHEDULE

GENERAL NOTES

GRADING

- (1) ANY AREA THAT IS DISTURBED OUTSIDE LIMITS OF CONSTRUCTION DURING THE LIFE OF THIS PROJECT SHALL BE REPAIRED BY THE CONTRACTOR AT HIS EXPENSE.
- (3) THE CONTRACTOR SHALL NOT DISPOSE OF ANY MATERIAL EITHER ON OR OFF STATE-OWNED R.O.W. IN A REGULATORY FLOOD WAY AS DEFINED BY THE FEDERAL EMERGENCY MANAGEMENT AGENCY (FEMA) WITHOUT APPROVAL BY FEMA. ALL MATERIAL SHALL BE DISPOSED OF IN UPLAND (NON-WETLAND) AREAS AND ABOVE ORDINARY HIGH WATER OF ANY ADJACENT WATERCOURSE. THIS DOES NOT ELIMINATE THE NEED TO OBTAIN ANY OTHER LICENSES OR PERMITS THAT MAY BE REQUIRED BY ANY OTHER FEDERAL, STATE OR LOCAL AGENCY.

MISCELLANEOUS

- (3) NOTHING IN THE GENERAL NOTES OR SPECIAL PROVISIONS SHALL RELIEVE THE CONTRACTOR FROM HIS RESPONSIBILITIES TOWARD THE SAFETY AND CONVENIENCE OF THE GENERAL PUBLIC AND THE RESIDENTS ALONG THE PROPOSED CONSTRUCTION AREA.

PAVEMENT MARKINGS

TEMPORARY PAVEMENT MARKINGS ON INTERMEDIATE LAYERS

- (2) TEMPORARY PAVEMENT LINE MARKINGS ON INTERMEDIATE LAYERS OF PAVEMENT SHALL BE REFLECTIVE TAPE OR REFLECTORIZED PAINT INSTALLED TO PERMANENT STANDARDS AT THE END OF EACH DAY'S WORK. SHORT, UNMARKED SECTIONS SHALL NOT BE ALLOWED. THESE MARKINGS WILL BE MEASURED AND PAID FOR UNDER ITEM NO. 716-05.20, PAINTED PAVEMENT MARKING (6" LINE), L.M.

FINAL PAVEMENT MARKING

- (6) THE CONTRACTOR WILL BE REQUIRED TO PERFORM THE FOLLOWING WORK:
 - a. SHOULDERS SHALL BE BROOMED AND DE-GRASSED AND MATERIAL SHALL BE PICKED UP AND REMOVED. THIS WILL BE PAID FOR UNDER ITEM NO. 208-01.05.
 - b. REMOVE ALL GARBAGE AND CONSTRUCTION DEBRIS FROM PROJECT. THE COST FOR THIS WILL BE INCLUDED IN THE PRICE BID FOR OTHER ITEMS OF CONSTRUCTION.
- (9) PERMANENT PAVEMENT LINE MARKINGS SHALL BE 6" ENHANCED FLATLINE THERMOPLASTIC INSTALLED TO PERMANENT STANDARDS AT THE END OF EACH DAY'S WORK. SHORT UNMARKED SECTIONS SHALL NOT BE ALLOWED. PAVEMENT MARKINGS WILL BE MEASURED AND PAID FOR UNDER ITEM NO. 716-12.02, ENHANCED FLATLINE THERMO PVMT MRKNG (6IN LINE), L.M. THE CONTRACTOR SHALL HAVE THE OPTION OF USING REFLECTORIZED PAINT INSTALLED TO PERMANENT STANDARDS AT THE END OF EACH DAY'S WORK AND THEN INSTALLING THE PERMANENT MARKINGS AFTER THE PAVING OPERATION IS COMPLETED. THE TEMPORARY MARKINGS FOR THE FINAL SURFACE WILL NOT BE MEASURED AND PAID FOR DIRECTLY, BUT THE COSTS ARE TO BE INCLUDED IN THE PRICE BID FOR THE PERMANENT MARKINGS.

SNOWPLOWABLE REFLECTIVE PAVEMENT MARKERS

- (20) REMOVE EXISTING SNOWPLOWABLE MARKERS PRIOR TO PAVING AND/OR COLD PLANING. REMOVE ALL ADHESIVES PRIOR TO PAVING. PATCH ANY HOLES OR DIVOTS RESULTING FROM THE REMOVAL OF A MARKER IN A MANNER WHICH ENSURES A UNIFORM PAVED SURFACE. PATCH WORK SHALL BE INCLUDED WITH COST OF OTHER ITEMS OF CONSTRUCTION.

PAVEMENT

PAVING

- (2) THE CONTRACTOR SHALL BE REQUIRED TO COLD PLANE AND PAVE IN THE DIRECTION OF TRAFFIC.

RESURFACING

- (9) IN ALL CASES, THE LENGTH OF THE PAVEMENT TRANSITION, THE THICKNESS AND WIDTH OF THE RESURFACING AND ANY ADDITIONAL PAVEMENT MATERIALS SHALL BE AS DIRECTED BY THE TDOT ENGINEER.

SIGNING

- (12) ALL SIGNS WHICH INTERFERE WITH CONSTRUCTION WILL BE RELOCATED OUTSIDE LIMITS OF CONSTRUCTION BY THE CONTRACTOR. UPON COMPLETION OF CONSTRUCTION, THE CONTRACTOR WILL RESTORE THE SIGNS TO ORIGINAL LOCATION. THE CONTRACTOR SHALL CHECK WITH THE REGIONAL TRAFFIC ENGINEER PRIOR TO MOVING ANY PERMANENT SIGNS.

CONSTRUCTION WORK ZONE & TRAFFIC CONTROL

- (1) ADVANCED WARNING SIGNS SHALL NOT BE DISPLAYED MORE THAN FORTY-EIGHT (48) HOURS BEFORE PHYSICAL CONSTRUCTION BEGINS. SIGNS MAY BE ERECTED UP TO ONE WEEK BEFORE NEEDED, IF THE SIGN FACE IS FULLY COVERED.
- (2) IF THE CONTRACTOR MOVES OFF THE PROJECT, HE SHALL COVER OR REMOVE ALL UNNEEDED SIGNS AS DIRECTED BY THE ENGINEER. COSTS OF REMOVAL, COVERING, AND REINSTALLING SIGNS SHALL NOT BE MEASURED AND PAID FOR SEPARATELY, BUT ALL COSTS SHALL BE INCLUDED IN THE ORIGINAL UNIT PRICE BID FOR ITEM NO. 712-06, SIGNS (CONSTRUCTION) PER SQUARE FOOT.
- (3) A LONG TERM BUT SPORADIC USE WARNING SIGN, SUCH AS A FLAGGER SIGN, MAY REMAIN IN PLACE WHEN NOT REQUIRED PROVIDED THE SIGN FACE IS FULLY COVERED.
- (4) TRAFFIC CONTROL DEVICES SHALL NOT BE DISPLAYED OR ERECTED UNLESS RELATED CONDITIONS ARE PRESENT NECESSITATING WARNING.
- (5) USE OF BARRICADES, PORTABLE BARRIER RAILS, AND DRUMS SHALL BE LIMITED TO THE IMMEDIATE AREAS OF CONSTRUCTION WHERE A HAZARD IS PRESENT. THESE DEVICES SHALL NOT BE STORED ALONG THE ROADWAY WITHIN THIRTY (30) FEET OF THE EDGE OF THE TRAVELED WAY BEFORE OR AFTER USE UNLESS PROTECTED BY GUARDRAIL, BRIDGE RAIL, AND/OR BARRIERS INSTALLED FOR OTHER PURPOSES FOR ROADWAYS WITH CURRENT ADT'S LESS THAN 1500 AND DESIGN SPEED OF LESS THAN 60 MPH. THIS DISTANCE SHALL INCREASE TO FORTY-FIVE (45) FEET FOR ROADWAYS WITH CURRENT ADT'S OF 1500 OR GREATER AND DESIGN SPEED OF 60 MPH OR GREATER OR ON THE OUTSIDE OF A HORIZONTAL CURVE. THESE DEVICES SHALL BE REMOVED FROM THE CONSTRUCTION WORK ZONE WHEN THE ENGINEER DETERMINES THEY ARE NO LONGER NEEDED. WHERE THERE IS INSUFFICIENT RIGHT-OF-WAY TO PROVIDE FOR THIS REQUIRED SETBACK, THE CONTRACTOR SHALL DETERMINE THE ALTERNATE LOCATIONS AND REQUEST THE ENGINEER'S APPROVAL TO USE THEM.
- (6) THE CONTRACTOR SHALL NOT BE PERMITTED TO PARK ANY VEHICLES OR CONSTRUCTION EQUIPMENT DURING PERIODS OF INACTIVITY, WITHIN THIRTY (30) FEET OF THE EDGE OF PAVEMENT WHEN THE LANE IS OPEN TO TRAFFIC UNLESS PROTECTED BY GUARDRAIL, BRIDGE RAIL, AND/OR BARRIERS INSTALLED FOR OTHER PURPOSES FOR ROADWAYS WITH CURRENT ADT'S LESS THAN 1500 AND DESIGN SPEED OF LESS THAN 60 MPH. THIS DISTANCE SHALL BE INCREASED TO FORTY-FIVE (45) FEET FOR ROADWAYS WITH CURRENT ADT'S OF 1500 OR GREATER AND DESIGN SPEED OF 60 MPH OR GREATER OR ON THE OUTSIDE OF A HORIZONTAL CURVE. PRIVATELY OWNED VEHICLES SHALL NOT BE ALLOWED TO PARK WITHIN THIRTY (30) FEET OF AN OPEN TRAFFIC LANE AT ANY TIME UNLESS PROTECTED AS DESCRIBED ABOVE FOR ROADWAYS WITH CURRENT ADT'S LESS THAN 1500 AND DESIGN SPEED OF LESS THAN 60 MPH. THIS DISTANCE SHALL BE INCREASED TO FORTY-FIVE (45) FEET FOR ROADWAYS WITH CURRENT ADT'S OF 1500 OR GREATER AND DESIGN SPEED OF 60 MPH OR GREATER OR ON THE OUTSIDE OF A HORIZONTAL CURVE. WHERE THERE IS INSUFFICIENT RIGHT-OF-WAY TO PROVIDE FOR THIS REQUIRED SETBACK, THE CONTRACTOR SHALL DETERMINE THE ALTERNATE LOCATIONS AND REQUEST THE ENGINEER'S APPROVAL TO USE THEM.
- (7) ALL DETOUR AND CONSTRUCTION SIGNING SHALL BE IN STRICT ACCORDANCE WITH THE MANUAL ON UNIFORM TRAFFIC CONTROL DEVICES.
- (9) THE CONTRACTOR SHALL BE RESPONSIBLE FOR STAKING CONSTRUCTION SIGNS. THE COST OF THIS WORK SHALL BE INCLUDED IN ITEM NO. 712-06, SIGNS (CONSTRUCTION), S.F.

TYPE	YEAR	PROJECT NO.	SHEET NO.
RESURF	2025	NH-I-24-1(141)	2B

SEALED BY



11/20/2024

STATE OF TENNESSEE
DEPARTMENT OF TRANSPORTATION

GENERAL
NOTES

SPECIAL NOTES

MISCELLANEOUS

- (1)

THE CONTRACTOR SHALL TAKE EXTREME CARE WHEN WORKING AROUND EXISTING GUARDRAIL, HIGHWAY SIGNS, OR ANY DEPARTMENT OF TRANSPORTATION STRUCTURE TO AVOID DAMAGE DURING THE COURSE OF CONSTRUCTION. ANY DAMAGE WILL BE REPLACED OR REPAIRED AT HIS OWN EXPENSE.
- (2)

ALL SIGNING AND PAVEMENT MARKINGS ARE TO BE IN ACCORDANCE WITH THE CURRENT EDITION OF THE MANUAL ON UNIFORM TRAFFIC CONTROL DEVICES.

PAVEMENT MARKINGS

- (1)

THE CONTRACTOR IS TO PROVIDE THE LAYOUT OF ALL EXISTING PAVEMENT MARKINGS BEFORE BEGINNING THE RESURFACING PROJECT, EXISTING MARKINGS SHALL BE REFERENCED AS NEEDED TO ENSURE THAT ALL NEW MARKINGS ARE REPLACED IN THEIR CORRESPONDING LOCATIONS UNLESS OTHERWISE DIRECTED BY THE ENGINEER.

PAVEMENT

RESURFACING

- (1)

SURFACE IS TO BE CROWNED AS DIRECTED BY THE TDOT OPERATIONS DISTRICT ENGINEER.
- (2)

THE CONTRACTOR WILL PLACE THE SPOT LEVELING WHERE AND AS DIRECTED BY THE TDOT OPERATIONS DISTRICT ENGINEER.
- (3)

COLD PLANING IS TO BE DONE IMMEDIATELY PRIOR TO THE COMMENCEMENT OF PAVING OPERATIONS. COLD PLANED SURFACES ARE NOT TO BE LEFT EXPOSED FOR MORE THAN FOUR (4) CALENDAR DAYS (96 HOURS) BEFORE BEING OVERLAYED BY THE FIRST COURSE OF ASPHALT. IF NECESSARY, COLD PLANING OPERATIONS ARE TO BE SUSPENDED TO ALLOW PAVING OPERATIONS TO CATCH UP. AFTER COLD PLANING AND PRIOR TO ALLOWING USE BY TRAFFIC, THE CONTRACTOR WILL RAMP ASPHALT AROUND EXISTING UTILITIES TO ELIMINATE HAZARD TO VEHICLES. ALL COLD PLANING REQUIRED ON CITY STREETS OR SIDE
- (4)

TEMPORARY RAMP CLOSURES FOR MAILINE RESURFACING SHALL BE AS FOLLOW:

a.

RAMP CLOSURES SHOULD BE LIMITED TO NO MORE THAN 3 HOURS.

b.

ALL RAMP CLOSURE REQUESTS SHALL BE MADE AT LEAST 7 WORKING DAYS PRIOR TO THE ANTICIPATED DATE OF CLOSURE.

c.

RAMPS IN THE OPPOSITE DIRECTION OF THE CLOSURES CANNOT BE CLOSED AT SAME TIME AND NO SUBSEQUENT EXIT RAMPS SHALL BE CLOSED UNLESS IT IS LESS THAN 1 MILE FROM RAMP TO RAMP.

d.

RAMPS WITH HOSPITALS OR OTHER EMERGENCY/FIRE/POLICE FACILITIES SHALL BE PASSABLE FOR EMERGENCY VEHICLES WHEN CLOSED TO REGULAR VEHICLE TRAFFIC.

BRIDGE

- (1)

THE CONTRACTOR SHOULD TAKE EXTREME CARE WHEN COLD PLANING THE EXISTING ASPHALT OFF BRIDGE DECK, SO AS NOT TO DAMAGE THE EXISTING DECK SEALANT AND/OR EXPANSION JOINT MEMBERS (STEEL PLATES, BARS, AND/OR HEADERS). IF DAMAGE DOES OCCUR, THE CONTRACTOR SHALL BE RESPONSIBLE FOR NECESSARY REPAIRS ON ALL DAMAGED MEMBERS TO THE SATISFACTION OF THE PROJECT ENGINEER AT NO ADDITIONAL COST.

CONSTRUCTION WORK ZONE & TRAFFIC CONTROL

- (1)

THE CONSTRUCTION SIGNS, FLAGMEN AND OTHER TRAFFIC CONTROL DEVICES WILL BE IN ACCORDANCE WITH THE CURRENT EDITION OF THE MANUAL ON UNIFORM TRAFFIC CONTROL DEVICES.
- (2)

THE CONTRACTOR SHALL KEEP ALL TRAFFIC LANES OPENED TO TRAFFIC DURING NON-WORK HOURS AND NON-WORK DAYS.
- (3)

THE DEPARTMENT SHALL RESERVE THE RIGHT TO REOPEN LANES AS NECESSARY WHEN TRAFFIC CONDITIONS ARE DEEMED UNACCEPTABLE (EXCESSIVE QUEUE LENGTHS AND DELAY TIMES). THE CONTRACTOR SHALL BE REQUIRED TO FULLY COOPERATE WITH THE PROJECT SUPERVISOR WHEN REQUESTED TO MAKE CHANGES TO THE TRAFFIC CONTROL.

- (4)

MESSAGE BOARDS SHALL BE USED NEAR INTERCHANGE AND/OR OTHER DESIGNATED AREAS IN ADVANCE OF THE WORK ZONE TO ALERT MOTORISTS OF POSSIBLE DELAYS AND RECOMMEND THE USE OF ALTERNATE ROUTES. THE MESSAGE SHALL BE UPDATED AS OFTEN AS NECESSARY SO THAT THE MOTORISTS OBTAIN CURRENT TRAFFIC INFORMATION. MESSAGE BOARDS SHALL BE RELOCATED AS NECESSARY AS THE WORK PROGRESSES. THE CONTRACTOR SHALL BE REQUIRED TO IDENTIFY AN INDIVIDUAL WORKING ON THE PROJECT THAT WILL BE RESPONSIBLE FOR KEEPING THE MESSAGES CURRENT AND RELOCATING MESSAGE BOARDS AS REQUESTED BY TDOT. THE PROJECT SUPERVISOR SHALL HAVE THE AUTHORITY TO APPROVE ALL MESSAGES AND REQUIRED CHANGES AT ANY TIME DUE TO CHANGING TRAFFIC CONDITIONS.

WORK RESTRICTIONS

- (1)

ALL CONSTRUCTION ACTIVITIES WILL BE DONE AT NIGHT AS DIRECTED BY THE ENGINEER. NO DAYTIME LANE CLOSURES WILL BE PERMITTED. NO LANE CLOSURES DURING SPECIAL EVENTS IN NASHVILLE.

PAVEMENT EDGE DROP-OFF TRAFFIC CONTROL NOTES

- A.

DIFFERENCES IN ELEVATION BETWEEN ADJACENT TRAFFIC LANES OR TRAFFIC LANE AND SHOULDER WHERE THE TRAFFIC LANE IS BEING USED BY TRAFFIC, CAUSED BY BASE, PAVING OR RESURFACING:

1.

DIFFERENCES IN ELEVATION BETWEEN ADJACENT ROADWAY ELEMENTS GREATER THAN 0.75 INCH AND NOT EXCEEDING 1.75 INCHES:

a.

WARNING SIGNS, UNEVEN LANES (W8-11) AND/OR SHOULDER DROP-OFF WITH PLAQUE (W8-17 AND W8-17P), SHALL BE PLACED IN ADVANCE OF AND THROUGHOUT THE EXPOSED AREA. MAXIMUM SPACING BETWEEN SIGNS SHALL BE 2,000 FEET WITH A MINIMUM OF 2 SIGNS PER EXPOSED AREA. WHERE UNEVEN PAVEMENT IS ENCOUNTERED, SIGNS SHALL BE PLACED ON EACH SIDE OF THE ROADWAY.

b.

DIFFERENCES IN ELEVATION BETWEEN ADJACENT TRAFFIC LANES BEING UTILIZED BY TRAFFIC CAUSED BY ADDED PAVEMENT SHALL BE ELIMINATED WITHIN THREE WORKDAYS.

c.

DIFFERENCES IN ELEVATION BETWEEN ADJACENT TRAFFIC LANES BEING UTILIZED BY TRAFFIC CAUSED BY COLD PLANING SHALL BE ELIMINATED WITHIN THREE WORKDAYS.

d.

WHEN THE DIFFERENCE IN ELEVATION IS BETWEEN THE TRAFFIC LANE BEING UTILIZED BY TRAFFIC AND SHOULDER THE DIFFERENCE IN ELEVATION SHALL BE ELIMINATED WITHIN SEVEN WORKDAYS AFTER THE CONDITION IS CREATED.

UTILITY

- (2)

UNLESS OTHERWISE NOTED, ALL UTILITY ADJUSTMENTS WILL BE PERFORMED BY THE UTILITY OR ITS REPRESENTATIVE. THE CONTRACTOR AND UTILITY OWNERS WILL BE REQUIRED TO COOPERATE WITH EACH OTHER IN ORDER TO EXPEDITE THE WORK REQUIRED BY THIS CONTRACT. ON CONTRACTS WHERE CONSTRUCTION STAKES, LINES, AND GRADES ARE CONTRACT ITEMS, THE CONTRACTOR WILL BE REQUIRED TO PROVIDE RIGHT-OF-WAY OR SLOPE STAKES, DITCH OR STREAM BED GRADES, OR OTHER ESSENTIAL SURVEY STAKING TO PREVENT CONFLICTS WITH THE HIGHWAY CONSTRUCTION. FREQUENTLY, THIS WILL BE REQUIRED AS THE FIRST ITEM OF WORK AND AT ANY LOCATION ON THE PROJECT DIRECTED BY THE ENGINEER.
- (3)

THE CONTRACTOR WILL PROVIDE ALL NECESSARY PROTECTIVE MEASURES TO SAFEGUARD EXISTING UTILITIES FROM DAMAGE DURING CONSTRUCTION OF THIS PROJECT. IN THE EVENT THAT SPECIAL EQUIPMENT IS REQUIRED TO WORK OVER AND AROUND THE UTILITIES, THE CONTRACTOR WILL BE REQUIRED TO FURNISH SUCH EQUIPMENT. THE COST OF PROTECTING UTILITIES FROM DAMAGE AND FURNISHING SPECIAL EQUIPMENT WILL BE INCLUDED IN THE PRICE BID FOR OTHER ITEMS OF CONSTRUCTION.
- (4)

PRIOR TO SUBMITTING HIS BID, THE CONTRACTOR WILL BE SOLELY RESPONSIBLE FOR CONTACTING OWNERS OF ALL AFFECTED UTILITIES IN ORDER TO DETERMINE THE EXTENT TO WHICH UTILITY RELOCATIONS AND/OR ADJUSTMENTS WILL HAVE UPON THE SCHEDULE OF WORK FOR THE PROJECT. WHILE SOME WORK MAY BE REQUIRED 'AROUND' UTILITY FACILITIES THAT WILL REMAIN IN PLACE, OTHER UTILITY FACILITIES MAY NEED TO BE ADJUSTED CONCURRENTLY WITH THE CONTRACTOR'S OPERATIONS. ADVANCE CLEAR CUTTING MAY BE REQUIRED BY THE ENGINEER AT ANY LOCATION WHERE CLEARING IS CALLED FOR IN THE SPECIFICATIONS AND CLEAR CUTTING IS NECESSARY FOR A UTILITY RELOCATION. ANY ADDITIONAL COST WILL BE INCLUDED IN THE UNIT PRICE BID FOR THE CLEARING ITEM SPECIFIED IN THE PLANS.
- (5)

THE CONTRACTOR SHALL NOTIFY EACH INDIVIDUAL UTILITY OWNER OF HIS PLAN OF OPERATION IN THE AREA OF THE UTILITIES. PRIOR TO COMMENCING WORK, THE CONTRACTOR SHALL CONTACT THE UTILITY OWNERS AND REQUEST THEM TO PROPERLY LOCATE THEIR RESPECTIVE UTILITY ON THE GROUND. THIS NOTIFICATION SHALL BE GIVEN AT LEAST THREE (3) BUSINESS DAYS PRIOR TO COMMENCEMENT OF OPERATIONS AROUND THE UTILITY IN ACCORDANCE WITH TCA 65-31-106. NOTIFICATION BY CALLING THE TENNESSEE ONE CALL SYSTEM, INC AT 1-800-351-1111 WILL BE REQUIRED.

TYPE	YEAR	PROJECT NO.	SHEET NO.
RESURF	2025	NH-L24-1(141)	2C

SEALED BY

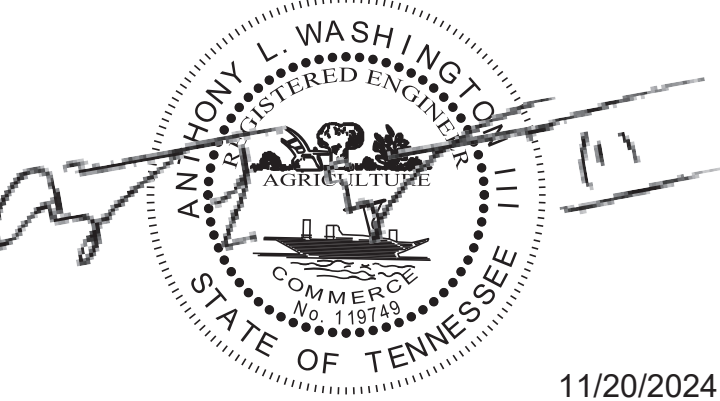

11/20/2024

STATE OF TENNESSEE
DEPARTMENT OF TRANSPORTATION

SPECIAL
NOTES

UTILITY OWNERS

TELEPHONE/FIBER:

AT&T

116 SOUTH CANNON AVENUE
MURFREESBORO, TN 37129
CONTACT: KENNETH LEE KORNEGAY
OFFICE PHONE: 615 848 2082
CELL PHONE: 615 631 7221
Email: KK4096@ATT.COM

POWER:

CLARKSVILLE DEPARTMENT OF ELECTRICITY

2021 WILMA RUDOLPH BLVD
CLARKSVILLE, TN 37040
CONTACT: CHRIS WILLIAMS
OFFICE PHONE: 931 320 9697
Email: CHRIS.WILLIAMS@CDELIGHTBAND.COM

WATER AND SEWER AND GAS:

CITY OF CLARKSVILLE

2215 MADISON ST.
CLARKSVILLE, TN 37043
CONTACT: MARK RIGGINS
OFFICE PHONE: 931 645 7400
Email: MARK.RIGGINS@CITYOFCLARKSVILLE.COM

CABLE TV:

CHARTER COMMUNICATIONS

1850 BUSINESS PARK DR.
CLARKSVILLE, TN 37040
CONTACT: DAVID ROBINSON
OFFICE PHONE: 931 538 1716
Email: DAVID.G.ROBINSON@CHARTER.COM

FIBER OPTIC:

LUMEN (FORMERLY CENTURYLINK)

520 WHALEY ST.
COLUMBIA SC 29201
CONTACT: JOHN BOEDEKER
OFFICE PHONE: 512 334 8351
Email: JOHN.BOEDEKER@LUMEN.COM

FIBER OPTIC:

CLARKSVILLE STREET DEPARTMENT

199 10TH ST.
CLARKSVILLE, TN 37040
CONTACT: CHRIS COWAN
OFFICE PHONE: 931 645 7464
CELL PHONE: 931 320 2181
Email: CHRIS.COWAN@CITYOFCLARKSVILLE.COM

POWER:

C.E.M.C.

1940 MADISON EXTENSION
CLARKSVILLE, TN 37043
CONTACT: MARK COOK
OFFICE PHONE: 931 645 2481 EXT. 1117

Email: MCOOK@CEMC.ORG

POWER:

TVA

1101 MARKET STREET MR-4G
CHATTANOOGA, TN 37402-2801
CONTACT: STEPHEN WILLIAMS
OFFICE PHONE: 662 255 6272
Email: SEWILLIAMS@TVA.GOV

GAS:

BP PIPELINES

30 SOUTH WACKER DR.
CHICAGO, IL 60606
CONTACT: KEITH BOYLE
OFFICE PHONE: 312 809 4708
Email: BPPIPELINESROW@BP.COM

CABLE:

COMCAST/ XFINITY

660 MAINSTREAM DRIVE
NASHVILLE, TN 37228
CONTACT: GARY MCKINNEY
OFFICE PHONE: 615 456 6397
Email: NAS-NASHVILLECONSTRUCTIONBETTERMENTS@COMCAST.COM

FIBER OPTIC:

ZAYO BANDWITH

820 FESSLERS PKWY, SUITE 240
NASHVILLE, TN 37210
CONTACT: TIMOTHY WRIGHT
OFFICE PHONE: 585 490 4793
Email: TIMOTHY.WRIGHT@ZAYO.COM

TYPE	YEAR	PROJECT NO.	SHEET NO.
RESURF	2025	NH-L24-1(141)	2C1

SEALED BY

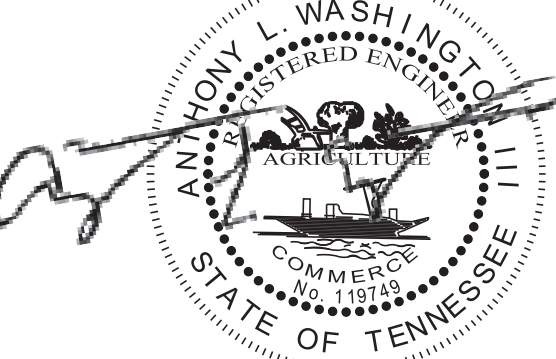

11/20/2024

STATE OF TENNESSEE
DEPARTMENT OF TRANSPORTATION

UTILITY OWNERS

ENVIRONMENTAL NOTES

ENVIRONMENTAL GENERAL NOTES

NATURAL RESOURCES

- (4)

THE OPERATION OF EQUIPMENT IN WATERS OF THE STATE/U.S., INCLUDING WETLANDS AND EPHEMERAL, INTERMITTENT, AND PERENNIAL STREAMS, IS NOT ALLOWED.
- (9)

THE CONTRACTOR SHALL TAKE APPROPRIATE STEPS PRIOR TO ANY CONSTRUCTION AND MAINTENANCE ACTIVITIES TO ENSURE THAT ENVIRONMENTAL FEATURES (E.G., STREAMS, WETLANDS, SPRINGS, ETC.) ARE NOT IMPACTED BEYOND PERMITTED LOCATIONS. IF THE CONTRACTOR OR TDOT INSPECTOR IS UNSURE OF THE IDENTITY OF AN ENVIRONMENTAL FEATURE, THE INSPECTOR SHALL CONTACT THE TDOT REGION ENVIRONMENTAL TECH GROUP IMMEDIATELY.

SPECIES

- (11)

SHOULD CLIFF SWALLOW OR BARN SWALLOW NESTS, EGGS, OR BIRDS (YOUNG AND ADULTS) BE PRESENT, THE CONTRACTOR SHALL CONTACT THE REGIONAL ECOLOGY OFFICE TO DETERMINE IF SEASONAL RESTRICTIONS WILL BE NECESSARY. GENERALLY, BIRDS, NESTS, AND EGGS MAY NOT BE DISTURBED BETWEEN APRIL 15 AND JULY 31. FROM AUGUST 1 TO APRIL 14, NESTS CAN BE REMOVED OR DESTROYED SO LONG AS BIRDS OR EGGS ARE NOT PRESENT, AND MEASURES IMPLEMENTED TO PREVENT FUTURE NEST BUILDING AT THE SITE (I.E., CLOSING OFF AREA USING NETTING).
- (12)

IF THE REMOVAL OF ANY TREES WITH A DIAMETER AT BREAST HEIGHT (DBH) GREATER THAN 3 INCHES IS DEEMED NECESSARY THE TDOT SUPERVISOR SHALL CONTACT THE TDOT ENVIRONMENTAL DIVISION, ECOLOGY SECTION IMMEDIATELY.

PERMITS, PLANS & RECORDS

- (15)

IF A CHANGE IN PROJECT SCOPE OCCURS DURING CONSTRUCTION, INCLUDING VALUE ENGINEERING, THE TDOT PERMIT SECTION SHALL BE CONTACTED TO DETERMINE WHETHER PERMIT REVISIONS ARE NEEDED. THE ROADWAY DESIGN DIVISION SHALL BE CONTACTED TO DETERMINE IF ANY PLAN REVISIONS ARE NEEDED.

ENVIRONMENTAL SPECIAL NOTES

ENVIRONMENTAL

- (1)

STAFF FROM THE TDOT ENVIRONMENTAL DIVISION COMPLIANCE AND FIELD SERVICES OFFICE SHALL BE INVITED TO ALL PRE-CONSTRUCTION MEETINGS.

ECOLOGY

- (2)

STAFF FROM THE TDOT ENVIRONMENTAL DIVISION OR A DESIGNEE SHALL ADVISE THE CONTRACTOR DURING THE PRE-CONSTRUCTION MEETING WHEN ENVIRONMENTAL DIVISION PERSONNEL OR A DESIGNATED CONSULTANT WILL NEED TO BE ONSITE FOR WORK BEING DONE WHICH COULD AFFECT WATERS OF THE STATE/U.S. OR SPECIES.
- (3)

STAFF FROM THE TDOT ENVIRONMENTAL DIVISION OR A DESIGNEE SHALL ATTEND THE PRE-CONSTRUCTION MEETING FOR ALL PROJECTS WHICH HAVE THREATENED OR ENDANGERED SPECIES OR CRITICAL HABITAT PROXIMAL TO SCHEDULED WORK. THIS WILL PROVIDE THE OPPORTUNITY TO ENSURE THAT PERSONNEL INCLUDING THE CONTRACTOR'S PERSONNEL AND SUBCONTRACTORS ARE MADE AWARE OF THE NECESSARY PRECAUTIONS THAT MUST BE FOLLOWED.
- (4)

ALL PROJECTS WITH LEGALLY PROTECTED SPECIES OR CRITICAL HABITAT IDENTIFIED SHALL HAVE MEASURES IN PLACE TO CONTAIN CONCRETE DUST, CEMENT DUST AND ALL OTHER MATERIALS. THESE MATERIALS ARE NOT ALLOWED TO ENTER WATERS OF THE STATE/U.S.

SCOPE OF WORK

- (6)

THIS PROJECT INCLUDES COLD PLANING, PLACING NEW ASPHALT SURFACE, PAVEMENT MARKINGS, TRAFFIC CONTROL AND BROOMING AND DEGRASSING.

EROSION PREVENTION AND SEDIMENT CONTROL GENERAL NOTES

DISTURBED AREA

- (1)

IF DISTURBED ACREAGE IS EQUAL TO ONE ACRE OR MORE, PLEASE CONTACT TDOT ENVIRONMENTAL DIVISION, PERMITS SECTION AS SOON AS POSSIBLE BECAUSE AN NPDES PERMIT WILL BE REQUIRED.

SEDIMENT CONTROL

- (6)

EPSC MEASURES SHALL BE INSTALLED AND FUNCTIONAL PRIOR TO ANY EARTH MOVING OPERATIONS AND SHALL BE MAINTAINED THROUGHOUT THE CONSTRUCTION PERIOD EXCEPT AS SUCH WORK MAY BE NECESSARY TO INSTALL EPSC MEASURES.
- (8)

THE CONTRACTOR SHALL ESTABLISH AND MAINTAIN A PROACTIVE METHOD TO PREVENT THE OFFSITE MIGRATION OR DEPOSIT OF SEDIMENT OFF THE PROJECT LIMITS (E.G. R.O.W., EASEMENTS, ETC.), INTO WATERS OF THE STATE/U.S., OR ONTO ROADWAYS USED BY THE GENERAL PUBLIC. IF SEDIMENT ESCAPES THE CONSTRUCTION SITE, OFFSITE ACCUMULATIONS OF SEDIMENT THAT HAVE NOT REACHED A STREAM MUST BE REMOVED AT A FREQUENCY SUFFICIENT TO MINIMIZE OFFSITE IMPACTS (E.G., FUGITIVE SEDIMENT THAT HAS ESCAPED THE CONSTRUCTION SITE AND HAS COLLECTED IN A STREET MUST BE REMOVED SO THAT IT IS NOT SUBSEQUENTLY WASHED INTO STORM SEWERS AND STREAMS BY THE NEXT RAIN AND/OR SO THAT IT DOES NOT POSE A SAFETY HAZARD TO USERS OF PUBLIC STREETS). ARRANGEMENTS CONCERNING REMOVAL OF SEDIMENT ON ADJOINING PROPERTY MUST BE NEGOTIATED WITH THE ADJOINING PROPERTY OWNER BEFORE REMOVAL OF SEDIMENT.

GOOD HOUSEKEEPING MEASURES & WASTE DISPOSAL

- (29)

THE CONTRACTOR SHALL ESTABLISH AND MAINTAIN A PROACTIVE METHOD TO PREVENT LITTER AND CONSTRUCTION WASTES FROM ENTERING WATERS OF THE STATE/U.S. THESE MATERIALS SHALL BE REMOVED FROM STORMWATER EXPOSURE PRIOR TO ANTICIPATED STORM EVENTS OR BEFORE BEING CARRIED OFFSITE BY WIND, OR OTHERWISE PREVENTED FROM BECOMING A POLLUTANT SOURCE FOR STORMWATER DISCHARGES. AFTER USE, MATERIALS USED FOR EPSC SHALL BE REMOVED FROM THE SITE.
- (30)

THE CONTRACTOR SHALL TAKE APPROPRIATE STEPS TO ENSURE THAT PETROLEUM PRODUCTS OR OTHER CHEMICAL POLLUTANTS ARE PREVENTED FROM ENTERING WATERS OF THE STATE/U.S. ALL EQUIPMENT REFUELING, SERVICING, AND STAGING AREAS SHALL COMPLY WITH ALL LOCAL, STATE, AND FEDERAL LAWS, RULES, REGULATIONS, AND ORDINANCES, INCLUDING THOSE OF THE NATIONAL FIRE PROTECTION ASSOCIATION. APPROPRIATE CONTAINMENT MEASURES FOR THESE AREAS SHALL BE USED.
- (31)

CONTRACTORS SHALL PROVIDE DESIGNATED TRUCK WASHOUT AREAS ON THE SITE. THESE AREAS MUST BE SELF CONTAINED, NOT CONNECTED TO ANY STORMWATER OUTLET OF THE SITE, AND PROPERLY SIGNED. WASH DOWN OR WASTE DISCHARGE OF CONCRETE TRUCKS SHALL NOT BE PERMITTED ONSITE UNLESS PROPER SETTLEMENT AREAS HAVE BEEN PROVIDED IN ACCORDANCE WITH BOTH STATE AND FEDERAL REGULATIONS.
- (32)

WHEEL WASH WATER SHALL BE COLLECTED AND ALLOWED TO SETTLE OUT SUSPENDED SOLIDS PRIOR TO DISCHARGE. WHEEL WASH WATER SHALL NOT BE DISCHARGED DIRECTLY INTO ANY STORMWATER SYSTEM OR STORMWATER TREATMENT SYSTEM.
- (33)

IF PORTABLE SANITARY FACILITIES ARE PROVIDED ON CONSTRUCTION SITES, SANITARY WASTE SHALL BE COLLECTED FROM THE PORTABLE UNITS IN A TIMELY MANNER BY A LICENSED WASTE MANAGEMENT CONTRACTOR OR AS REQUIRED BY ANY REGULATIONS. THE CONTRACTOR SHALL OBTAIN ANY AND ALL NECESSARY PERMITS TO DISPOSE OF SANITARY WASTE.
- (34)

ONLY CONSTRUCTION PRODUCTS NEEDED SHALL BE STORED ONSITE BY THE CONTRACTOR. THE CONTRACTOR SHALL STORE ALL MATERIALS UNDER COVER AND IN APPROPRIATE CONTAINERS. PRODUCTS MUST BE STORED IN ORIGINAL CONTAINERS AND LABELED. MATERIAL MIXING SHALL BE CONDUCTED IN ACCORDANCE WITH THE MANUFACTURER'S RECOMMENDATIONS. THE CONTRACTOR'S RESPONSIBLE PARTY SHALL INSPECT MATERIALS STORAGE AREAS REGULARLY TO ENSURE PROPER USE AND DISPOSAL.
- (35)

WHEN POSSIBLE, ALL PRODUCTS SHALL BE USED COMPLETELY BEFORE PROPERLY DISPOSING OF THE CONTAINER OFFSITE. THE MANUFACTURER'S DIRECTIONS FOR DISPOSAL OF MATERIALS AND CONTAINERS SHALL BE FOLLOWED.
- (36)

ALL PAINT CONTAINERS SHALL BE TIGHTLY SEALED AND STORED WHEN NOT REQUIRED FOR USE. EXCESS PAINT SHALL BE DISPOSED OF ACCORDING TO THE MANUFACTURER'S INSTRUCTIONS AND APPLICABLE STATE AND LOCAL REGULATIONS.
- (37)

ALL HAZARDOUS WASTE MATERIALS SHALL BE DISPOSED OF IN A MANNER WHICH IS COMPLIANT WITH LOCAL OR STATE REGULATIONS. SITE PERSONNEL SHALL BE INSTRUCTED IN THESE PRACTICES, AND THE INDIVIDUAL DESIGNATED AS THE CONTRACTOR'S RESPONSIBLE PARTY SHALL BE RESPONSIBLE FOR SEEING THAT THESE PRACTICES ARE FOLLOWED. THE CONTRACTOR SHALL OBTAIN ANY AND ALL NECESSARY PERMITS TO DISPOSE OF HAZARDOUS MATERIAL.
- (38)

OPEN BURNING IS PROHIBITED UNLESS IT IS SPECIFICALLY ALLOWED BY LAW. IF ALLOWED, NATURAL VEGETATION, TREES, AND UNTREATED LUMBER SHALL BE THE ONLY MATERIALS THAT CAN BE OPEN BURNED. THE CONTRACTOR SHALL BE RESPONSIBLE FOR OBTAINING ALL APPLICABLE STATE AND LOCAL PERMITS PRIOR TO ANY BURNING.
- (39)

DISPOSAL OF ONSITE VEGETATION AND TREES BY CHIPPING THEM INTO MULCH IS PREFERABLE TO OPEN BURNING. THIS MULCH MAY BE USED AS AN ONSITE SOIL STABILIZATION MEASURE WHERE APPROPRIATE.
- (40)

WASTE MATERIAL (EARTH, ROCK, ASPHALT, CONCRETE, ETC.) NOT REQUIRED FOR THE CONSTRUCTION OF THE PROJECT WILL BE DISPOSED OF BY THE CONTRACTOR. IMPACTS TO WATERS OF THE STATE/U.S. SHALL BE AVOIDED IF POSSIBLE. IF UNAVOIDABLE, THE CONTRACTOR WILL OBTAIN ANY AND ALL NECESSARY PERMITS INCLUDING, BUT NOT LIMITED TO NPDES, AQUATIC RESOURCES ALTERATION PERMIT(S), CORPS OF ENGINEERS SECTION 404 PERMITS, AND TVA SECTION 26A PERMITS TO DISPOSE OF WASTE MATERIALS.

TYPE	YEAR	PROJECT NO.	SHEET NO.
RESURF	2025	NH-I-24-1(141)	2D

SEALED BY

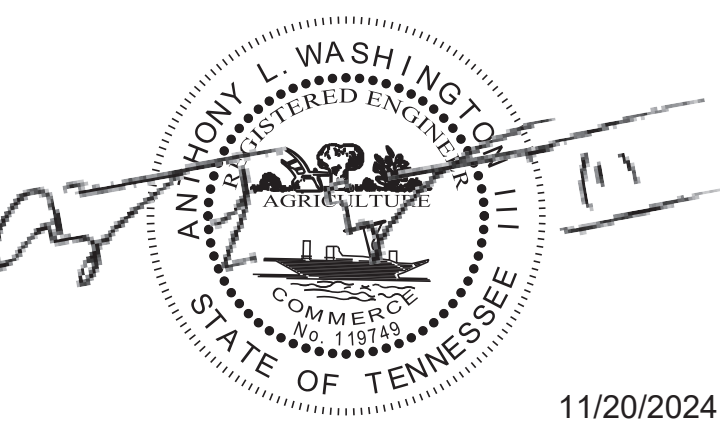

11/20/2024

STATE OF TENNESSEE
DEPARTMENT OF TRANSPORTATION

ENVIRONMENTAL
NOTES

ENVIRONMENTAL NOTES (CONTINUOUS)

SPILL PREVENTION, MANAGEMENT & NOTIFICATION

- (44) ALL ONSITE VEHICLES SHALL BE MONITORED FOR LEAKS AND RECEIVE REGULAR PREVENTIVE MAINTENANCE TO REDUCE THE CHANCE OF LEAKAGE AND SPILLS.
- (45) FOR ALL HAZARDOUS MATERIALS STORED ONSITE, THE MANUFACTURER'S RECOMMENDED METHODS FOR SPILL CLEAN UP SHALL BE CLEARLY POSTED. SITE PERSONNEL SHALL BE MADE AWARE OF THE PROCEDURES AND THE LOCATIONS OF THE INFORMATION AND CLEANUP SUPPLIES.
- (46) APPROPRIATE CLEANUP MATERIALS AND EQUIPMENT SHALL BE MAINTAINED BY THE CONTRACTOR IN THE MATERIALS STORAGE AREA ONSITE AND UNDER COVER. SPILL RESPONSE EQUIPMENT SHALL BE INSPECTED AND MAINTAINED BY THE CONTRACTOR AS NECESSARY TO REPLACE ANY MATERIALS USED IN SPILL RESPONSE ACTIVITIES.
- (47) ALL SPILLS SHALL BE CLEANED IMMEDIATELY AFTER DISCOVERY AND THE MATERIALS DISPOSED OF PROPERLY. THE SPILL AREA SHALL BE KEPT WELL VENTILATED AND PERSONNEL WILL WEAR APPROPRIATE PROTECTIVE CLOTHING TO PREVENT INJURY FROM CONTACT WITH A HAZARDOUS SUBSTANCE.
- (48) THE CONTRACTOR'S RESPONSIBLE PARTY SHALL BE THE SPILL PREVENTION AND CLEANUP COORDINATOR. THE CONTRACTOR IS RESPONSIBLE FOR ENSURING THAT THE SITE SUPERINTENDENT HAS HAD APPROPRIATE TRAINING FOR HAZARDOUS MATERIALS HANDLING, SPILL MANAGEMENT, AND CLEANUP.
- (49) IF AN OIL SHEEN IS OBSERVED ON SURFACE WATER (E.G. SETTLING PONDS, DETENTION PONDS, SWALES), ACTION SHALL BE TAKEN IMMEDIATELY TO REMOVE THE MATERIAL CAUSING THE SHEEN. THE CONTRACTOR SHALL USE APPROPRIATE MATERIALS TO CONTAIN AND ABSORB THE SPILL. THE SOURCE OF THE OIL SHEEN WILL ALSO BE IDENTIFIED AND REMOVED OR REPAIRED AS NECESSARY TO PREVENT FURTHER RELEASES.
- (50) FERTILIZERS SHALL BE APPLIED ONLY IN THE AMOUNTS SPECIFIED. ONCE APPLIED, FERTILIZERS SHALL BE WORKED INTO THE SOIL TO LIMIT THE EXPOSURE TO STORMWATER.
- (51) IF A SPILL OCCURS THE CONTRACTOR'S RESPONSIBLE PARTY SHALL BE RESPONSIBLE FOR COMPLETING THE SPILL REPORTING FORM AND FOR REPORTING THE SPILL TO THE TDOT PROJECT RESPONSIBLE PARTY. ALL SPILLS MUST BE REPORTED TO THE APPROPRIATE AGENCY, AND MEASURES SHALL BE TAKEN IMMEDIATELY TO PREVENT THE POLLUTION OF WATERS OF THE STATE/U.S., INCLUDING GROUNDWATER, SHOULD A SPILL OCCUR.
- (52) WHERE A RELEASE CONTAINING A HAZARDOUS SUBSTANCE IN AN AMOUNT EQUAL TO OR IN EXCESS OF A REPORTABLE QUANTITY ESTABLISHED UNDER EITHER 40 CFR 117 OR 40 CFR 302 OCCURS DURING A 24 HOUR PERIOD, SEE THE LATEST TENNESSEE GENERAL PERMIT NO. TNR100000 STORMWATER DISCHARGES FROM CONSTRUCTION ACTIVITIES SECTION 5.1 FOR REPORTING REQUIREMENTS.
- (53) CONTRACTOR'S BULK FUEL AND PETROLEUM PRODUCTS STORED ONSITE OR ADJACENT TO THE R.O.W. IN ABOVE GROUND STORAGE CONTAINERS WITH A COMBINED CAPACITY OF 1320 GALLONS OR MORE SHALL HAVE SECONDARY CONTAINMENT. THE CONTRACTOR SHALL BE RESPONSIBLE FOR PREPARING A SPILL PREVENTION CONTROL AND COUNTERMEASURE (SPCC) PLAN FOR THE BULK STORAGE AND BE SOLELY RESPONSIBLE FOR OBTAINING ANY NECESSARY LOCAL, STATE, AND FEDERAL PERMITS. THE SPCC PLAN AND/OR PERMITS SHALL BE KEPT ONSITE AND A COPY PROVIDED TO THE TDOT PROJECT RESPONSIBLE PARTY PRIOR TO STORING 1320 GALLONS ON SITE.

TYPE	YEAR	PROJECT NO.	SHEET NO.
RESURF	2025	NH-L-24-1(141)	2D1

SEALED BY



11/20/2024

STATE OF TENNESSEE
DEPARTMENT OF TRANSPORTATION

ENVIRONMENTAL
NOTES

TRAFFIC CONTROL SIGN TABULATION (RESURFACING)						
M.U.T.C.D. SIGN NO.	LEGEND \ DESCRIPTION	SIZE IN INCHES			TOTAL NUMBER REQUIRED	ITEM NO. 712-06 S.F.
		L	x	W		
E5-1	EXIT	72"	x	60"	30	30
E5-2	EXIT OPEN	48"	x	36"	12	12
E5-2A	EXIT CLOSED	48"	x	36"	12	24
G20-1	ROAD WORK NEXT 6 MILES	64"	x	24"	11	43
G20-2	END ROAD WORK	48"	x	24"	8	64
R1-2	YIELD	48"	x	48"	16	16
R11-2	ROAD CLOSED	48"	x	30"	10	40
W3-2	YIELD AHEAD	48"	x	48"	16	16
W4-1R	MERGING TRAFFIC	48"	x	48"	16	16
W4-2L	LEFT LANE ENDS SYMBOL	48"	x	48"	2	32
W4-2R	RIGHT LANE ENDS SYMBOL	48"	x	48"	2	32
W5-1	ROAD NARROWS	48"	x	48"	2	32
W8-11	UNEVEN LANES	48"	x	48"	32	512
W8-15	GROOVED PAVEMENT	48"	x	48"	32	512
W8-15P	MOTORCYCLE PLAQUE	30"	x	24"	5	160
W9-3	CENTER LANE CLOSED AHEAD	48"	x	48"	2	32
W12-1	DOUBLE ARROW	48"	x	48"	2	32
W13-1P	ADVISORY SPEED PLAQUE	36"	x	36"	9	18
W13-4	ON RAMP PLAQUE	36"	x	36"	9	18
W20-1	ROAD WORK AHEAD	48"	x	48"	4	64
W20-1	ROAD WORK 1 MILE	48"	x	48"	4	64
W20-1	ROAD WORK 1/2 MILE	48"	x	48"	4	64
W20-1	ROAD WORK 1000 FEET	48"	x	48"	4	64
W20-5L	LEFT LANE CLOSED 1/2 MILE	48"	x	48"	2	32
W20-5L	LEFT LANE CLOSED 1500 FEET	48"	x	48"	2	32
W20-5R	RIGHT LANE CLOSED 1/2 MILE	48"	x	48"	2	32
W20-5R	RIGHT LANE CLOSED 1500 FEET	48"	x	48"	2	32
W21-2	FRESH OIL	48"	x	48"	2	32
					TOTAL	2057

TYPE	YEAR	PROJECT NO.	SHEET NO.
RESURF	2025	NH-I-24-1(141)	2E

SEALED BY



11/20/2024

STATE OF TENNESSEE
DEPARTMENT OF TRANSPORTATION

TABULATED
QUANTITIES

TYPE	YEAR	PROJECT NO.	SHEET NO.
RESURF	2025	NH-L24-1(141)	2F



EXIT 8 EAST BOUND OFF-RAMP & WEST BOUND ON-RAMP



EXIT 8 EAST BOUND ON-RAMP & WEST BOUND OFF-RAMP

SEALED BY



11/20/2024

NOT TO SCALE

STATE OF TENNESSEE
DEPARTMENT OF TRANSPORTATION

RAMP
DETAIL

TYPE	YEAR	PROJECT NO.	SHEET NO.
RESURF	2025	NH-L24-1(141)	2F1

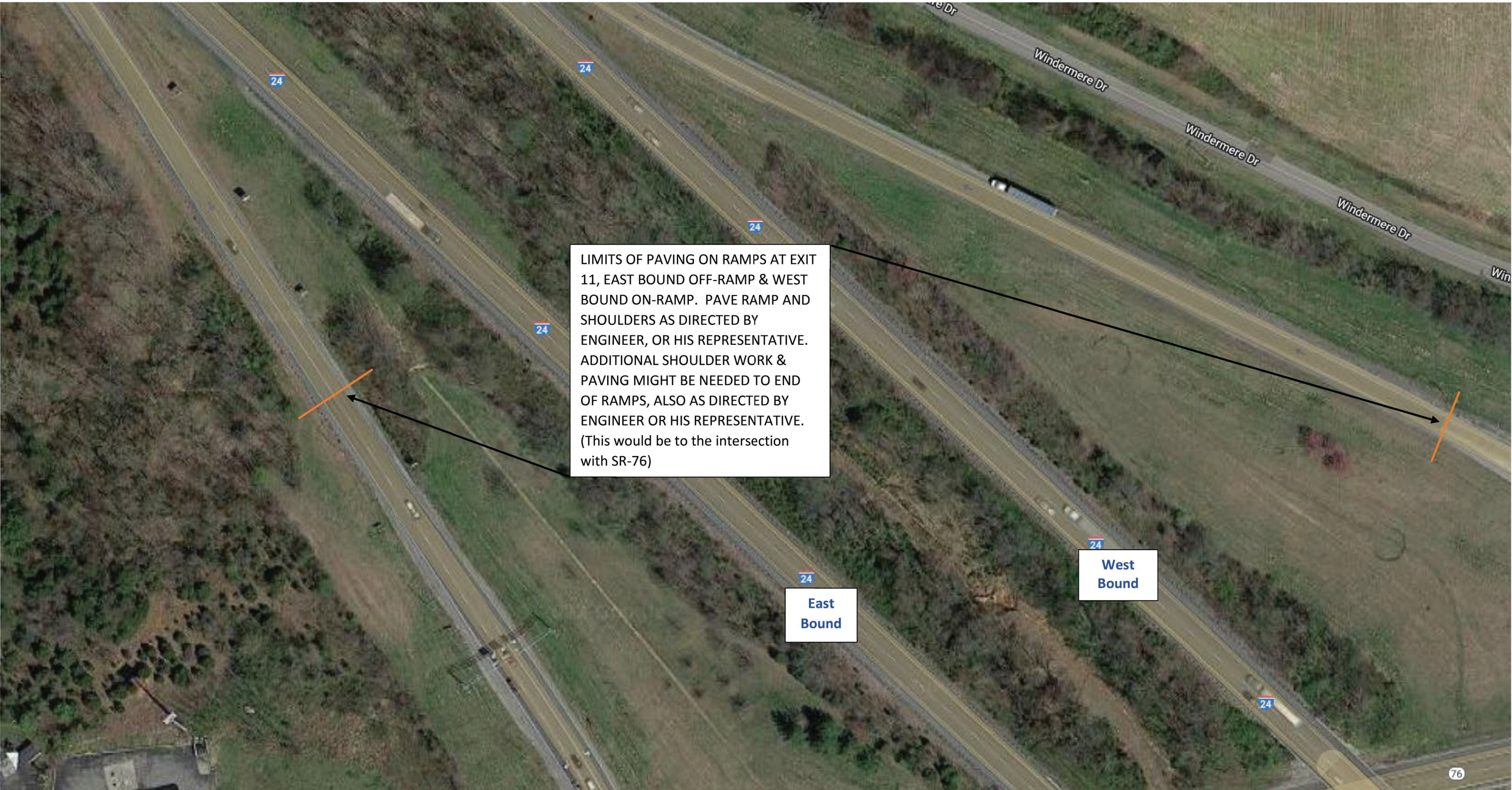

EXIT 11 EAST BOUND OFF-RAMP & WEST BOUND ON-RAMP

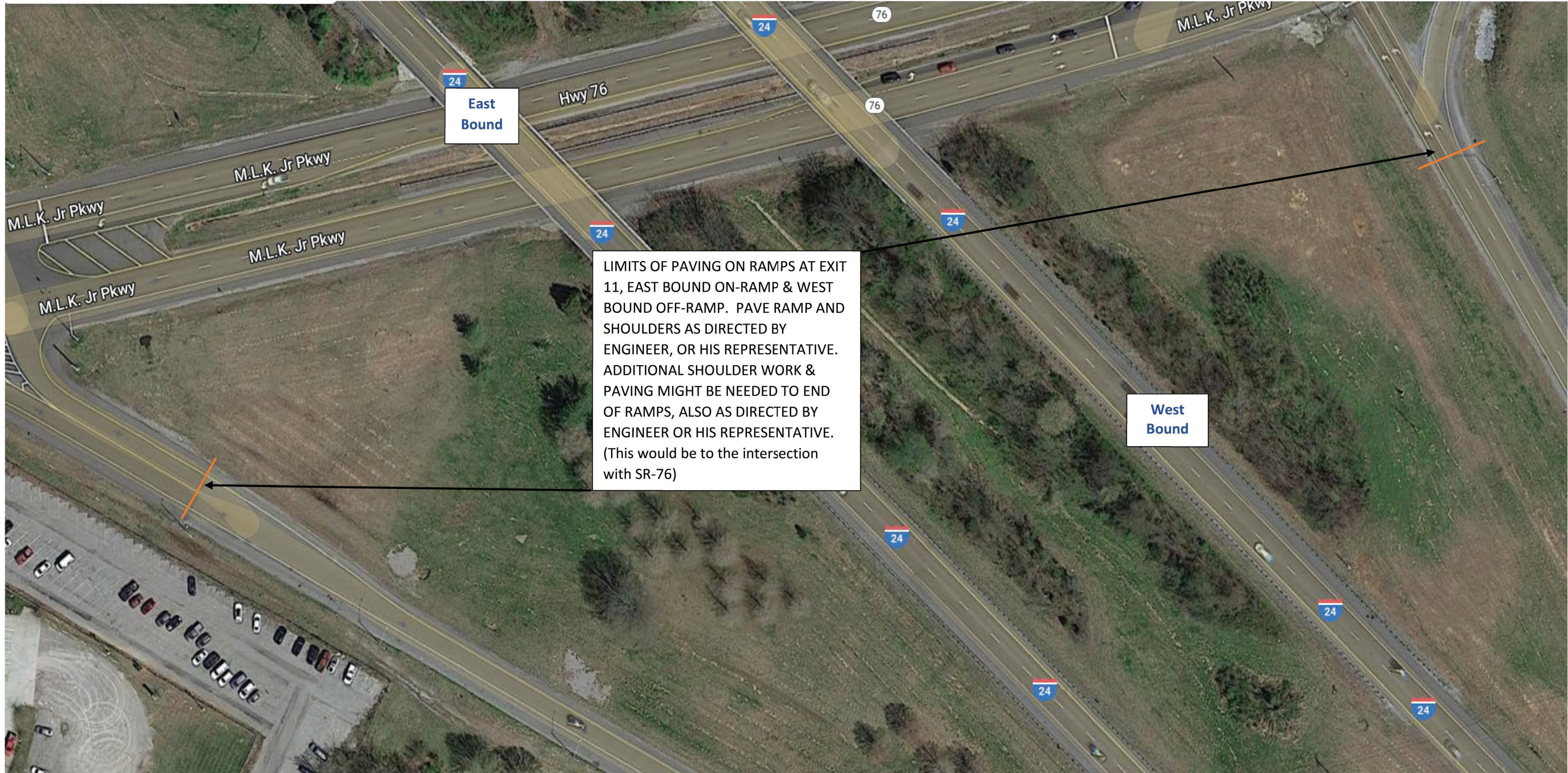

EXIT 11 EAST BOUND ON-RAMP & WEST BOUND OFF-RAMP

SEALED BY

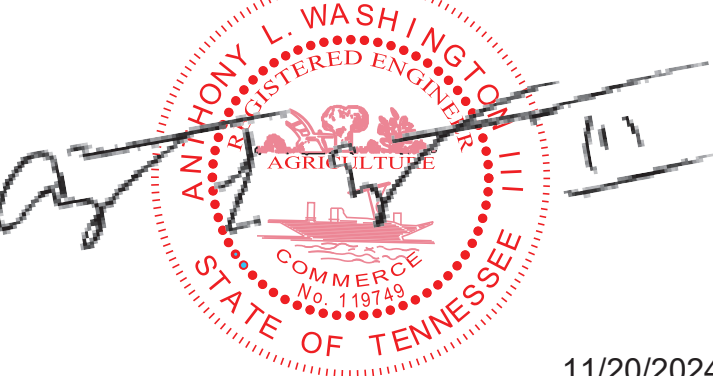

11/20/2024

NOT TO SCALE

STATE OF TENNESSEE
DEPARTMENT OF TRANSPORTATION

RAMP
DETAIL